

foundry / fettling department wax department machine shop office / admin / research and development

REVISED PLAN

THIS PLAN IS THE PROPERTY OF STANTECH. IT IS TO BE USED ONLY FOR THE PROJECT AND SITE SPECIFICALLY IDENTIFIED. IT IS NOT TO BE REPRODUCED, COPIED, OR DISTRIBUTED WITHOUT THE WRITTEN PERMISSION OF STANTECH.

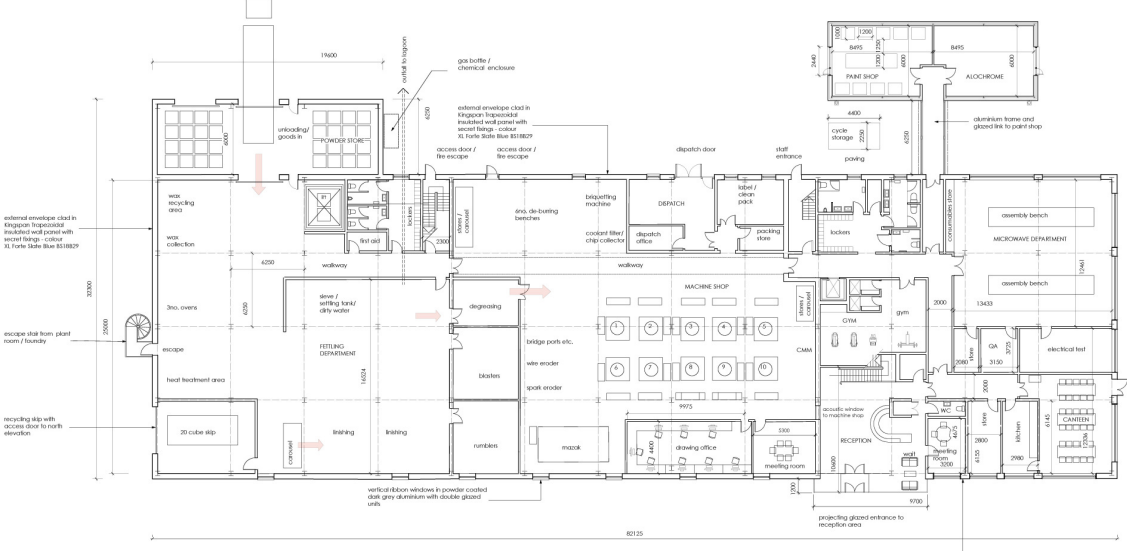

1 Staltech - proposed ground floor plan
Scale: 1:100

administrative / research block to be clad in Kingspan benchmark facade system, with external rainscreen of natural timber horizontal boarding allowed to weather down to a natural silver colour



1:500 08/7/2016

Rev. A - minor adjustments 21.07.16



STANTECH
PROPOSED NEW FACILITY - GROUND FLOOR PLAN

DATE: 08/7/2016
SCALE: 1:100
SHEET: A

foundry / fettling department wax department machine shop office / admin / research and development

REVISED PLAN

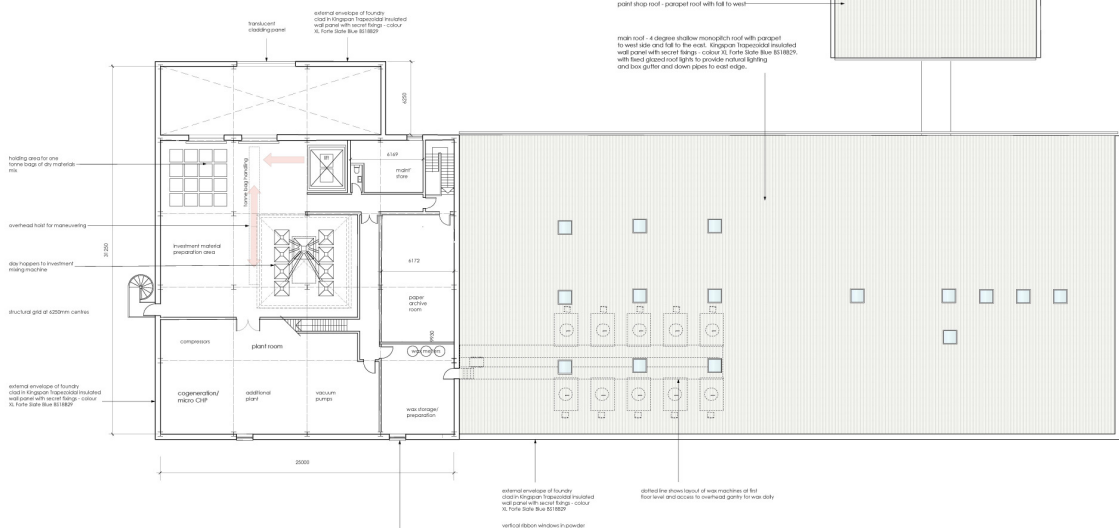

1. Syntech - proposed second floor plan
Scale: 1:100



Rev. N. minor adjustments 08/07/16

SYNTECH
ARCHITECTS

SITE:
SYNTECH PICKERING PLANT

PROJECT:
PROPOSED NEW FACILITY SECOND FLOOR PLAN

DATE:	SCALE:
08/07/16	1:100 (A4)
08/07/16	1:200 (A3)
08/07/16	1:500 (A2)
08/07/16	1:1000 (A1)
08/07/16	1:2000 (A0)

SYNTECH PICKERING PLANT

